

1. Rockfon® Mono® Acoustic panel
2. Monolithic main runner
3. C Wall angle
4. Nonius Hanger
5. Rockfon® Mono® Acoustic Render
6. Joint Sealant
7. Standard screw
8. Fastening washer
9. Monolithic furring channel
10. Rockfon® Mono® Acoustic Filler

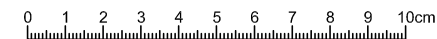

All screws and other fastenings shown are indicative and illustrative only.
Specific fasteners should be chosen dependent on substrates and materials being used.

Information: Rockfon® Mono® Acoustic	Date: 09.11.17	Drawing Type:	
Drawing name: Wall connection, suspended, cut A-A	Drawing No.: 8.2.1	Drawn by:	Scale: 1: 2
We kindly draw your attention to the fact that the above drawings should be considered as guidelines and therefore are without responsibility on the part of Rockfon.		Contact information:	

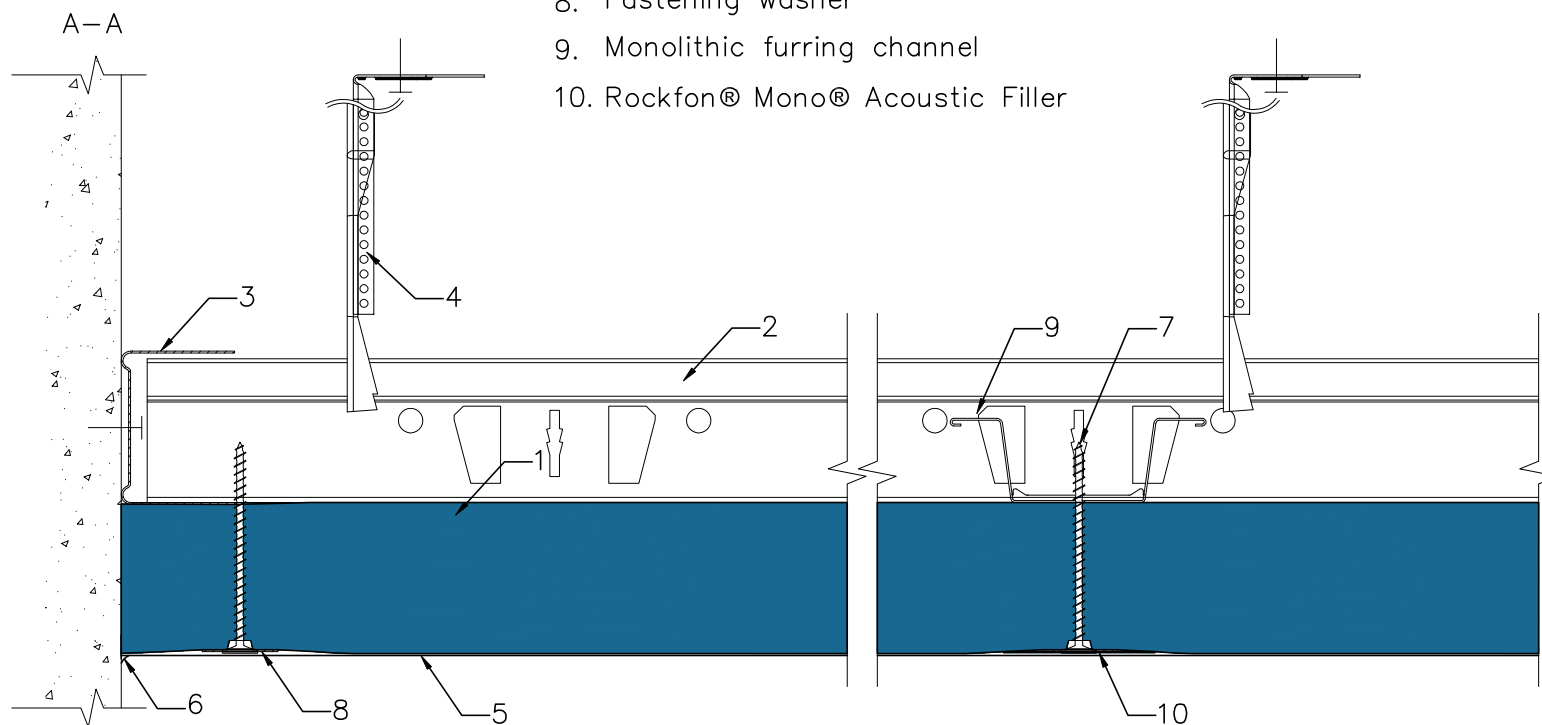